Du, du liegst mir im Herzen

www.franzdorfer.com
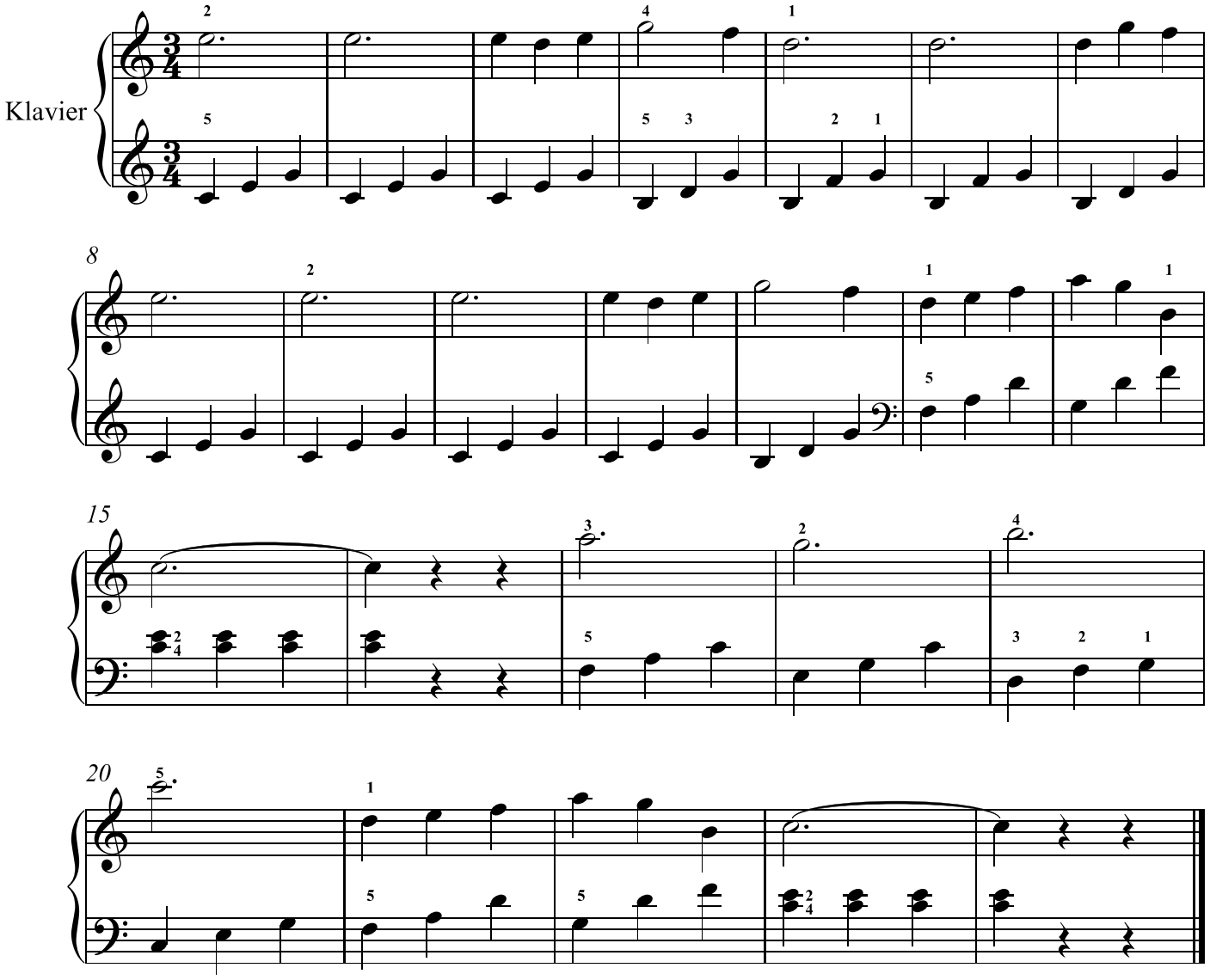
Volkslied